"BUSINESS IS GOOD" When You Are Using the Columns of the Home Newspaper
The Daily News

RICHMOND
DAILY NEWS

"DISPEL THE GLOOMS;" the "Joys hold Sway in Every Letter of a
DAILY NEWS
"Want Ad"

VOLUME I — RICHMOND, CAL., FRIDAY, FEBRUARY 13, 1914. — NUMBER 17

PLANS HAVE BEEN ORDERED FOR CITY WHARVES AND DOCKS

THEO. BELL AND OWENS

Bourbon Leader Denies He Repudiated Senator and Pennington Asserts He Heard Remarks

Theodore A. Bell of San Francisco, and William M. Pennington and W. F. Petillon of this city gathered together last Friday afternoon for the purpose of talking over the local postoffice proposition. Pennington and Petillon had decided before entering the sanctum of the famous Democrat not to broach the recall at all.

After the three had got down to brass tacks and Bell had promised to wire the powers that be at Washington on behalf of Mr. Petillon, the men began to discuss other subjects.

According to Pennington, Bell then stated, "How about the recall?" This started a conversation which al three men engaged in. After the two local Democrats had given the big Bourbon the "dope," Pennington allages Bell said, "I think he should be recalled, if he went back on his promises."

Those are the very words Pennington credits to Bell. Petillon, on the other hand, being in a very delicate position, does not remember the exact words exchanged during the meeting, but last night asserted that Bell did say that it was a piece of very foolish business to hold a convention and take up Owens' side of the matter. Bell, acording to Petillon's statement, declared that it was only going to provoke trouble and would do no good.

Last Friday morning the Daily News published a story in which it said "Bell repudiated Owens." Bell, as all old-timers know, is extremely friendly to Owens, for the reason that at one time he wanted James C. Owens as chairman of a Democratic state convention. It was the Bell forces against the Caminetti, with the latter winning.

Of course, when the story appeared in the News, copies of the paper were immediately sent to Bell. Then the distinguished statesman sat down and wrote a letter denying that he had said Owens should be recalled.

Pennington declared last evening that he was willing to take oath that the statement he gave to the News was correct. We are going to leave the story for the public to decide, after giving what Bell has to say:

Here it is:

"I desire to state that I have never used the language attributed to me, nor anything that resembles it. I have not expressed any opinion as to the recall election that is soon to be held in your senatorial district, and do not even know the grounds upon which Senator Owens is sought to be removed. Personally, I would never vote to recall a public official unless it clearly appeared that he had corruptly violated his obligations to the public.

"IF SENATOR OWENS HAS CORRUPTLY VIOLATED HIS DUTIES AND THE PLATFORM UPON WHICH HE WAS ELECTED, HE SHOULD BE RECALLED, but it, on the other hand, he voted for or against measures CONSCIENTIOUSLY DURING THE LAST SESSION OF THE LEGISLATURE, no matter how much his judgment may have been against the convictions of others, he should not be stripped of his official position. The recall is not intended for the mere purpose of calling elections during a man's term of office, but simply to divest UNWORTHY OFFICE HOLDERS OF THE TRUST THAT HAS BEEN PLACED IN THEIR HANDS.

"I do not wish to participate in any way in the election that is now pending, and I certainly resent any attempt to misquote or misconstrue anything that I MAY HAVE EXPRESSED ON THE SUBJECT."

TEA ... OF ... TODAY

Corinthian Brand

Best values that money can buy

1-2 lb. Can 30c

1 lb. Can 60c

PULSE BROS.

QUALITY GROCERS

Office Phone 1661
Order Room 1851

CALFEE TO STILL CONTINUE HIS GOOD WORK

Both Rev. D. W. Calfee and Dr. Charles R. Blake declare that the impression which some members of the Wesley Methodist church gained from the reports of the appointment of the doctor as a probation officer are erroneous, and do not mean that the reverend gentleman will still continue as a probation official.

It seems that the work has grown to such an extent that it was decided best to appoint another official, and so Dr. Blake was decided upon.

COG WHEELS OF CLERKS LOCAL RUN SMOOTH

Clerks' Union No. 1179 held an interesting session at the Labor Temple last night, initiating two candidates, Edward Wetstern and Oscar Unger. All the members, of which there are over forty, reported themselves employed.

All of the women clerks in Richmond will be initiated into the local order within the next month. The general condition of the union is now flourishing.

Plans for a concert to be given in six weeks were started and will be completed at the next meeting.

Brothers Knust and Kennedy of the Central Labor Council were present and gave an excellent talk on "Solidarity."

WINDOW REPLACED.

The big plate glass window in front of the Jones & Adkison store on Macdonald avenue, recently broken, was replaced yesterday. No clue to the vandals who committed the deed have been found.

The window was fully covered by insurance, so no loss was entailed by the proprietors of the store.

"All the news, all the time" is our slogan.

FEARS KNIFE

Flees With Babe

Upon going to the home of B. Angelo, 209 Standard avenue, yesterday to procure his three-year-old daughter, who was destined to undergo a skin-grafting treatment, Dr. William Lucas was surprised, not to say startled, to find that the family had left for Mariposa county, taking the critically ill child along.

The father had offered to allow a portion of his cuticle to be cut off so that the infant might get well. The baby fell on a stove on February 4th, and a large patch of skin was burned off its abdomen and left arm. It has been so very ill since that the physician feared that the operation might prove fatal.

It is believed that the father feared to undergo the knife, and decided that he would rather have his child suffer than himself. What action, if any, will be taken has not yet been decided.

WATCH THIEF IS LODGED IN CITY BASTILE

George Kunsrich was arrested on Wednesday afternoon by Acting Chief Ruis on the complaint of R. Kristici. The latter charged that Kunsrich filched his watch, and when searched he had a watch on his person which Kristici claimed.

No exciting capture took place at Kunsrich's arrest, as has been published, but he came quietly along when tapped on the shoulder.

FIREMEN SET DATE FOR BIG JOINT SUPPER

The banquet committees of the different fire companies of the city gathered at 611 Macdonald avenue last night and accepted bids for their coming banquet. After all bids had been considered, the one from the St. Francis hotel at Point Richmond was favored, and it is there that the members of the companies will gather on the evening of February 28th.

Out of the joint committees, Al Mason of company No. 1 and G. W. McMaster of company No. 4 were appointed as an arrangements committee.

The joint committees will meet again on the evening of February 19th to complete al final arrangements for the coming spread.

WHAT LABOR SAYS OF ACTION

Democrats Have Repudiated Own Platform Pledges, Writes Secretary of State Federation.

OWENS VIOLATED THE MOST IMPORTANT PLANK

Paul Scharrenberg Takes Fling at Man Who Is Soon to Be Recalled by Voters of Ninth District.

By PAUL SCHARRENBERG
Secretary of the State Federation of Labor.

The working people of California, particularly those who have voted the Democratic ticket, should take notice that those who represent the Democratic party—in at least one county of this state—have declared that Democratic platform pledges must not be regarded as serious.

The Democratic central committee of Contra Costa county has officially repudiated the platform pledges upon which the Democratic party of California elected its candidates to the last legislature. This action was taken at Martinez, on February 7th, when the Contra Costa County Democratic Central committee officially commended and endorsed the record of a Democratic State Senator who had deliberately, with malice aforethought, violated the most important of the party's platform pledges.

The fact that the same individual (one James C. Owens) also violated the written promises which he made to labor prior to his election is merely confirming the utter depravity of that gentleman. But while the Democratic party of California cannot be held responsible for a statesman's(?) personal pledges, the party of "Jefferson and Jackson" is unquestionably absolutely responsible for the platform pledges adopted by the party in regular convention at Sacramento on September 25, 1912.

If the majority of members of a single Democratic county committee are so devoid of manhood and so subservient to corporation influence as to repudiate their own party's platform in order to be able to apply a coat of whitewash on a notorious double-dealer who is confronted with the disgrace of the recall, then it is up to the Democratic State Central committee to repudiate the unprincipled county committeemen of Contra Costa county.

If the Democratic State Central committee and the leaders in the Democratic party of California fail to take immediate and emphatic action by repudiating Senator Owens' "gang" in Contra Costa county, then, indeed, will the working people of California be justified in believing that the platform pledges of the Democratic party in California are mere meaningless phrases written for the sole purpose of catching votes.

Senator Owens violated the most important pledges in the Democratic platform upon which he was elected. The recall, which is now fortunately embodied in the state's constitution, was therefore invoked and the date of the election has been set for March 31st. Now comes the Contra Costa County Democratic Central committee and commends and endorses the record of the double-dealer!

Who is going to pay the slightest attention hereafter to Democratic state platform pledges?

How is the State Democratic party going to fare at the coming election, unless the working people are assured that the repudiation of Democratic platform pledges by the official committee in Contra Costa county is merely a last desperate effort to save a double-crosser from certain oblivion on March 31st?

REAR ADMIRAL BEATTY
Division Commander of the Atlantic Fleet.

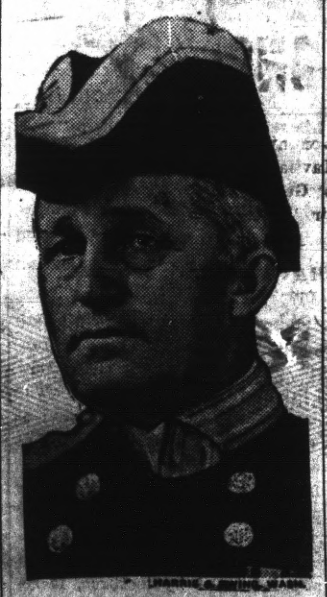

GARDENER TELLS CLUB HOW TO PLANT TREES

That the tree proposition, which the members of the Richmond Club have been considering for the past few weeks, is not only practicable but can be worked out at a very nominal cost to the city, was the statement made last evening by Henry Mair, the landscape gardener from Burlingame, who addressed the club.

Mr. Mair is superintendent of the gardens of the Crocker estate, and is considered to be one of the best versed men in his line to be found in the country. At the meeting last evening Mrs. J. B. Ogborn presided, and as soon as the gavel fell Mair was called upon for a talk.

His plan was to have the city take over the tree planting and for the ladies to assist. He will speak to the council at a special meeting, which will be held next Wednesday evening, and when he concludes it is believed that an ordinance will be framed calling for the planting of the trees.

The members of the tree committee are Mrs. W. J. Caesar and Mrs. Frank H. Smith.

The city will be asked to plant one tree to each lot, the trees to be paid for by the property owners. Then the city can issue a contract to some one to care for the trees for three years. This would mean to water and mulch around them during the hot weather, so that they could get a good start. At the end of that time they would have obtained sufficient strength to proceed alone.

ENGINEERS TO BEGIN WORK AT ONCE

Council at Committee Meeting Instructs Haviland and Tibbetts to Get Ready Their Plans.

EXPECT TO HAVE THEM READY WITHIN 2 WEEKS

Work Will Be Taken Up Where Tunnel Firm Leaves Off and Will Be Continued to the Very End.

Engineers Haviland & Tibbetts were instructed by the city council, after the scpeial committee meeting Wednesday evening, to immediately get out the plans and specifications for a continuation of the harbor plans. They will take up the tunnel work where the Shattuck-Edinger company is scheduled to leave off and will also draw up plans for the docks and wharves which the city will erect on the water front.

The city has already sold $300,000 worth of the $1,070,000 bonds voted for the work. The resolution calling for the work is expected to be ready for presentation to the council in two weeks. The Shattuck-Edinger Company's contract calls for the tunnel and a stretch 700 feet on the other side.

Just how many docks and wharves will be built is not known until the plans of the engineering firm are submitted. The engineers will get a fat slice for their labors, the council declaring 1 per cent being their mite, and this will only amount to $10,700.

In the meantime the city is on a tension, waiting for the final action which Congress will take in a few days on the appropriation for the harbor. Every moment passes with the people waiting for the message, for now that the bill is before the House action is liable to be taken at any time.

Y. M. I. DELEGATES.

P. Galligan, M. Cochoran, Martin Mattern, D. Murphy and J. Murphy have been chosen by the local council of the Young Men's Institute to attend the convention to be held in Alameda.

KENNA POISONED.

C. J. Kenna, residing at 434 Second street, is suffering from a bad case of blood poisoning, resulting from a small scratch on the right hand. He is being attended by Dr. Hall Vestal.

"WETS" LOSE IN HIGH SCHOOL DEBATE

The debate given by the Rodeo literary club of the local high school last evening in the assembly room of the school proved to be very close and exciting, and the very nature of the subject prevented the discussion from being "dry." The question, "Resolved, That the manufacture and sale of alcoholic liquors shall be permitted to continue in California," was decided by a vote of 16 to 18 in favor of the negative side.

The sides were lined up as follows: Affirmative—Paul Follett, Dorothy McGregor and Charles Stevens; negative—Helen Smith, Herschel Frazier and Walter Hadley.

Happy Bradley is running around town flashing an insurance policy which he claims is a contract with the State league. Should the State league get "Happy," however, they will acquire a fast ball tosser.

CUPIDS TO PRANCE AT MERRY PARTY

Under a myriad of colored lights and pleasing decorations little "cupids" will play tomorrow evening while the ladies of the Christian church hold sway. The affair, which promises to eclipse anything in the social line held for many months, will start at A. O. U. W. hall, Sixth street and Macdonald avenue, at 8 o'clock.

There are to be five booths, in charge of various ladies, as follows:

Fair—Mrs. Mayfield and Mrs. Byrn.

Love—Mrs. J. J. Smith and Mrs. Andrews.

Candy—Mrs. Marshall and Mrs. King.

Postoffice—Mrs. C. G. Young and Mrs. C. A. Clark.

Fortune—Mrs. Maxwell and Mrs. Lawrence.

There will also be a program, varied as the colors of the decorations, but interesting enough to suit the most fastidious. It will begin with a race of hearts, led by Mrs. Wintree and Mrs. Gross. Then a search will be on for a broken heart, and while this is in progress a "cupid" will use his bow and arrow to effect. All kinds of games are promised after the program.

The numbers arranged for the evening are: Piano duet, Mrs. J. J. Smith and Mrs. Sheruble; address, Rev. Young; vocal solo, Miss Adelle Downey; recitation, Mrs. C. S. Gibson; piano duet, Mrs. J. J. Smith and daughter Anita; vocal solo, Mrs. E. M. Ferguson; piano solo, Miss Helen Wintree; reading, Mrs. W. D. Sells; piano solo, Miss Vera Wyatt.

RICHMOND DAILY NEWS

FRANK G. FALL ..... Manager
GEORGE A. CARRERE ..... Editor

Published every morning (except Monday) at 250 Sixth Street.
Telephone Richmond 521.

Application made for entry as a publication of the second class of mail matter under the provisions of the act of March 3, 1879.

SUBSCRIPTION RATES
(By Carrier)

Per month ..... .40
Six months (in advance) $2.00
One year (in advance) $4.00

THE PROGRESS OF LIBRARY WORK.

A few years ago libraries were looked upon as institutions intended for the rich rather than those in moderate circumstances, and the day is not so far distant when to have read the latest arrivals in the local library was a social distinction that bespoke at once your culture and your intellectuality. Then came the era of libraries on every corner. Carnegie began his scheme of immortalizing himself, by buying books for every town that would accept the gift, and others less wealthy, but probably more genuinely philanthropic men and women, have imitated his example. The Nation, various states, the municipalities, schools, and other institutions also purchased libraries and today the library is as omnipresent as any institution under the flag.

But books do not of themselves make readers, or increase necessarily the intellectuality and educational advancement of a community. It is as necessary to know how to use books, as it is to know how to use a saw, or a hammer,, and far more difficult to learn. The reports of the various libraries, of the books most called for, and of the most popular reading, shows one conclusively that the people as a rule do not appreciate that books are not intended solely to amuse, and that they are as valuable stepping stones to advancement as any means of progress that humanity has ever devised. To secure the best result from the numerous libraries and enormous mass of literature now availavble to any one, requires schools of reading. It requires that the books should be supplemented by lectures, it requires that the interest of the public should be stimulated in reading, and that the children should be taught to read, and their elders also, not in the sense that certain letters spell certain words, but what to read, and how to enjoy what you read. That kind of knowing how to read, is an art that very few persons know, and that is being very wisely taught by the libraries themselves.

The state library is leading in the work and the local libraries are taking up the work bravely and successfully. Thus, as announced in Tuesday's News there has been collected a number of works dealing with Lincoln and his work, and those are placed upon a center table where all may see and be led to read them, and a "Story Hour" is to be given Wednesday in which various phrases of Lincoln mania will be discussed. We presume that that course will be followed later by a similar symposium on Washington, and that Easter, Decoration Day, and many other dates and events will follow as the calendar brings their birthdays around.

It is notable that one of the principals of one of the schools has been able to interest his pupils in Scotland, and that as a result of his efforts there has been quite a demand for the story of that part of Great Britain. If that result has followed from reading "The Lady of the Lake" extracts from other poetical and historical works should, and no doubt will have a similar effect and the pupils will learn much voluntarily that otherwise never could have been instilled in them by the best of regular instruction.

The effect of this education of the young as how to use a library is not confined to the pupils themselves. The children go home and talk about the subjects that interest them with the result that they interest their parents, and thus the good work goes on and spreads.

A library properly understood and appreciated by its patrons is a great blessing to a community, but on the other hand a library that is not understood and that is foolishly used, by its patrons is a positive harm to the people it reaches. Immature minds should not be allowed free access to the shelves of any library, because the best of books, the Bible itself has passages that are not for children's perusal. Many things that it is proper for adults to study, to read about and to know, would ruin younger minds, and unfortunately human nature is so perverse that the child if he can will prefer to read what he should not rather than what he should.

In many schools the custom prevails to have the children from time to time write compositions upon the books they have read, and they are asked to name authors and their works. Such a system always proves provocative of much interest in the library, and is an excellent plan for teachers to follow. It is a pleasure to know that the Richmond public schools are being run along such advanced lines, and that they are doing such a great work for the intellectual advancement of the community.

ARE THE PARENTS BLAMELESS?

We have recently had thanks to the daily press a number of salacious stories served up red hot for the consumption of the morbid minded, and the delectation of those who revel in degeneracy. Even if decent people want to escape the deluge of filth that is let loose at present upon the world they can no more succeed than they could in keeping their garments from contamination if a flood were to rush down a street where they were walking, thus it is hardly necessary to apologize for discussing a subject that every one is mollens vollens acquainted with.

Reading the stories, and they are all along the same lines, only differing in details, one must be struck by the fact that while the girls were going to the evil the parents do not seem to have been giving a passing glance at their route. All of a sudden the inevitable happens: and Mama runs for the police and Papa gets a gun, and the papers give pictures which completes the notoriety and ruin of the unfortunate daughter. But sending the man to prison does not restore the girl to her innocence, does not undo the evil that has been done.

While we are reforming our laws to abolish white slavery, and immorality by law, and while we are deploring the evils to which we are alluding why do we overlook the root of the whole trouble: the indifference of the parents? If the parents of the girls who have lately figured in disgraceful scandals in the papers were giving the least attention to the welfare of their children the latter would not be disgraced as they are today. So blind are parents apparently that in one case so notorious that the whole country has been aroused over it, the defendant, a convicted felon, was allowed to enter a home, to meet the parents of his latest victim, and to take her out with their consent, and yet the mother who was so careless is now shedding tears and asking the world to sympathize with her over her neglect.

Whether the man posed under an alias or not makes no difference, daily other scoundrels are meeting decent girls, and no one makes the slightest move to uncover their personality, their evident designs, or their plots. The mother who allows her daughter to become acquainted with a man of whom she (the mother) knows nothing is worse than a fool, and if the daughter suffers she deserves sympathy for having such a careless and indifferent mother, but the mother deserves only the contempt and condemnation of the public. She is the one who should be punished even more than the man in the case. Not that we excuse him, God forbid—but because he did not have the obligations, the duty, the responsibility that the mother has and which she has so grossly neglected.

We used to hear a song about "Where Is My Wandering Boy Tonight?" It would be a wise plan for many mothers in this county, yes in this state, if they were to give themselves more anxiety about the location of their wandering daughters tonight, and every other night. The white slavery, as it is called, could easily be broken up, if the parents of the country did their duty, and it never will be broken up so long as girls and boys are allowed to do as they please, and to seek the gratification of their passions without the least pretense at parental supervision.

CAN THE DEMOCRATIC PARTY CARRY THE LOAD?

The Democrats of California are just entering upon a campaign for the United States senatorship and the various state officers. In every county also they are going to name tickets for the various local positions, and they want to maintain their present majority in Congress, so they want to get such votes as they may for their congressional candidates. No one will deny those facts we take it. If that be true, how can they go before the voters of this State with the record of having supported and sustained Senator James C. Owens, who trampled upon their platform, and who has violated all their pledges to the people of the state?

If they sustain the Senator and continue him in the place he now occupies, but does not fill, they will say to the people of the whole state that they do not consider it of any importance whether their officials keep their pledges to the people or not; can the Democracy afford to take that position in the face of the great, general election which confronts them?

If they endorse him by their votes as their county central committee has done by its resolutions they will virtually say to the labor vote of the state that they repudiate it, and do not propose to help it in any of its legitimate aims. They will declare themselves opposed to the eight hour law for women, for instance. Do they mean to take that position?

If they endorse Owens, and continue him in office, they will declare by their votes that they are not in sympathy with any progressive legislation and that they favor a return to the conditions of the past which have been repudiated alike by Democrats and Republicans, so far as the press of the state can express the feelings of themselves.

The Democratic party is on trial. Its county central committee claims that in endorsing Owens it represented the views of the Democrats of Contra Costa County. Did it? Was the committee right in that assumption?

The action of its committee has put the whole party on trial before the people of the state, and the issue can not be dodged. The vote at the recall election in this district in March is going to have a very important and far reaching effect upon the fortunes of the Democratic party in the state in November. Let the Democrats of this district make no mistake, or try to deceive themselves about that.

PAID VERSUS GRATUITOUS GOVERNMENT.

The present government of the city of Richmond is gratuitous. That is to say the councilmen work for love of the community, they devote their time (theoretically at least) to the people from purely patriotic motives, and being all men of immense wealth, they are able to do this, and still live comfortably and well. Of course if it were always possible to secure patriots of that lofty type, if the public could always be certain that it could find among its citizens men who would work for the community for the pure love of work, and the desire to benefit their fellow men, the present condition of government might possibly be ideal, though whether it is or not our readers know for themselves, but can we always hope for such unparalelled generosity? Can we hope that forever and forever, we shall have men willing to give their time and energy, and experience simply to be placed in the local pantheon as marvellous examples of unselfishness? Is there not danger that some day some less pure patriot, less unselfish citizen may get into power, and then what would happen?

It is well also to call attention to the fact that Richmond is growing and growing rapidly. That it is soon to have a great harbor, and that to its wharves are coming on the one side the ships of the world, and on the other great trains of cars loaded, or to be loaded with the products of the earth in connection with the shipping. It is evident that when that condition confronts us we shall need far more work on the part of our city legislative body and other municipal servants than now, and that unless we take time by the forelock and try to improve our system now, it will break down perhaps at a very critical period of Richmond's history. If that danger confronts us, and who can deny that it does, is it not the part of wisdom now to get together and change our government of charity, for one that is paid? Do not we want at the head of affairs men who can give their whole time to the public service, and who have at once the time, the ability, and the motive to serve the public faithfully and well?

Washington and Lincoln are two characters unique in history. They won immortality in public life without being great conquerors, or great soldiers, yet the empire they founded and sustained is greater than that which acknowledged the rule of an Alexander, a Caesar, or a Napoleon.

I am showing a fine line of Spring Suitings. The latest weaves and patterns. Come in and see what I have to offer before you order your new Spring Suit. SUITS FROM $25 UP

S. VOINEA

Merchant Tailor 45 Washington Ave.

Robert Pillow Alfred Pillow

Drayage and Storage

Pillow Bros.

Seventh and Macdonald

Feed, Fuel and Building Materials

Motto: A Square Deal to Everyone

Women appreciate good clean lasting Coal Live Oak Wood for a cozy fire-side

Phone 911 RICHMOND

Three Meat Markets

With

One Quality and One Price

To All

THE BEST ALWAYS

RICHMOND MARKET, Phone 231, 510 Macdonald
CENTRAL MARKET, Phone 4461, 1122 Macdonald
UNION MARKET, Phone 881, Macdonald at 22nd

O. R. LUDEWIG, Prop.

STRANGERS

When in town, maybe you wish to rent a house. Find suitable quarters to live in.

A FREE LIST GIVEN

and free service rendered. Houses and apartments to rent and for sale. See

ALEXANDER HALL

Real Estate and Insurance 278 Fourth Street

THE STORE FOR EVERYBODY

Colgate's Talcum 15c
Paper Towels, per roll 25c
Paper Napkins, per thousand 35c

This Ad and 5c good for 2 packages of Crackerjack

MEET ME AT THE FAIR STORE DEPARTMENT

KELLY & OLNEY

827 Macdonald Ave. Phone Richmond 8111 Richmond, Cal.

"Where Good Fellows Meet"

Bank Bar

712 Macdonald Ave., Tel. 2321

Roy Patterson Mgr. WM. F. LOGAN, Prop.

Pioneer Model

Union Workingmen's Store

We carry a full line of mens and boys' clothing, shoes, gloves and all clothing required by the workman. Also take orders for union made to order suits of your own selection and the latest styles.

We solicit your patronage and guarantee a square deal.

T. FARLINGER, Prop. 122 Macdonald Avenue Richmond

FIRST OF SEASON

Fresh Green Peas
Spring Onions
Fresh Rhubarb
Los Angeles Bell Peppers
Los Angeles Lettuce

J. F. STIEFVATER
"THE BIG STORE"
115 Richmond Avenue, Point Richmond
Phones Richmond 412 and 441

STEGE LUMBER YARD

Lumber, Doors and Windows; First Class Mill Work; Quality, Prices and Delivery Right; Planing Mill in Connection

STEGE LUMBER AND HARDWARE COMPANY
Office and Yards Near S. P. Depot, Stege.
580-590 Bay View Ave., Richmond; Tel. Rich 3991; Berkeley 5049

LOOK HERE!
Electric Shoe Hospital
15 PUTS ON HALF SOLES IN FIFTEEN MINUTES 15
Satisfaction absolutely guaranteed.
First class materials and workmanship. Union shop.
FENICHEL & JOHNSON
923 Macdonald Next to Elks' Building

Reynolds & Shell
General Hardware
Stoves, Graniteware, Paints, Etc.
Builders' Hardware a Specialty
Phone 1081
421 Macdonald Ave. Richmond, California

GET YOUR SPRING WORK DONE AT
THE DRAPERY SHOP, 506 Barrett Ave.
Reupholstering, Furniture Repairing, Shades, and Draperies, Mattresses, etc. Genuine leather davenport, price $28.00 Union Made. F. T. CHRISTOPHER, Prop.

Phone 7211
Zeb Knott
Contract Painter
SIGN AND HOUSE PAINTING, PAPER HANGING AND TINTING.
319 Seventh street.
Wall paper of all designs.
Shingle stain, 40 cents per gallon and up.
Paint, all colors, $1.35 per gallon and up.
Agent for SHERWIN-WILLIAMS PAINT, "Covers the Earth"
My prices are lower than San Francisco and Oakland dealers charge for the same grades.

The Beverly
New Rooms for Rent
By Day, Week, or Month
New Furnishings, All Modern Conveniences.
334 11th St., near Macdonald.
R. L. Yarbrough, Prop.

Hartman House
Tenth and Nevin
Good Rooms, Good Table Board, Home Cooking, Reasonable Rates.
Wm. B. Hartman, Prop.
Formerly of the Fairview Hotel.
Phone 2271

Orders Taken for Jewelry
C. W. JORGENSON
Watchmaker & Jeweler
All Work Guaranteed
930 Macdonald Ave. Richmond

All the leading magazines at Ferguson's Drug Store, 724 Macdonald avenue.

Mark Cross razor, guaranteed for 20 days, 25 cents. Ferguson's Drug Store, 724 Macdonald avenue.

RIOTERS FREED WHEN BONDS ARE GIVEN

The four rioters who were arrested by Detective Charles Walker Wednesday, after a hard fight, were released yesterday. The bail was set by Acting Chief Ruiz, in the absence of Judge Lindsey, it being a holiday, at $175.

Ed Carlson, against whom a charge of resisting an officer and disturbing the peace had been lodged, put up the sum of $100. The other three men were released on $25 bail. Their hearing will come up either today or tomorrow.

JOHNSTON HOME IS PUT UNDER QUARANTINE

Attorney T. D. Johnston is experiencing the trials and tribulations which confront one when a quarantine sign is put up. Yesterday Health Officer Blake found that the six-year-old son of the Assemblyman had scarlet fever and he immediately put out the sign.

Johnston happened to be out when the health officer visited, so will be compelled to remain away until the boy gets better.

CHEF FOR PORTOLA.

George Moore, the famous chef of old, who was employed at Wylie's Cafe before Oliver Wylie sold the place, has returned to Richmond. Moore has been secured by John Hoar, proprietor of the Portola Cafe on Macdonald avenue.

SAW DISPLACES SHEARS.

Harry Yeager, driver for Wells Fargo & Co., has devised a new way of shortening overalls. Yesterday Yeager bought a pair of overalls and found that the legs were too long. In the absence of scissors, his fertile brain conceived the idea of using a saw. Friends have suggested lace trimmings around the bottom of the legs to hide the ragged edges. Yeager says he will use the remnants for patches.

Welding and brazing at the Richmond Cyclery, 101 Macdonald ave. 2-11-6x

CHIEF RETURNS TODAY.

G. C. Henley, Macdonald avenue realty dealer, was a visitor to Chief of Police J. P. Arnold yesterday, and stated that the chief was planning to leave the hospital last evening and would be back in Richmond today, much improved in health.

Subscribe for THE NEWS.

SERIES OF SPECIAL MEETINGS

Monday, Wednesday and Friday.

Anybody interested in the condition of their eyes can meet Dr. J. H. Schroeder at his local office, Suite 1, Pillow building, Seventh and Macdonald avenue, between 9 and 12 a. m. on these days.

Mrs. A. W. Josselyn, of Point Richmond, Cal., writes:

"After enduring a long period of incessant headaches, and believing eye-strain to be the cause of my trouble, I applied to Dr. J. H. Schroeder for treatment. By receiv- proper care and wearing glasses made to fit my eyes, I have been completely cured. Having explicit faith in his manner of treating defective eyes, I cordially recommend him to those needing the services of an optometrist."

In order to put my services within the reach of everybody part payment can be made.

DR. J. H. SCHROEDER.

NOTICE TO CREDITORS.

Notice is hereby given that we have purchased the saloon license of A. O. Peterson, in Maple hall, Third and Ohio streets. All bills of creditors should be presented immediately.

CHAS. TAMAGNI.
A. GILARDI,
Dated Feb. 11,1914. 2-11-5t

NOTICE OF DISSOLUTION OF PARTNERSHIP.

NOTICE IS HEREBY GIVEN: That the undersigned, heretofore doing business under the firm name and style of General Blacksmith and Horseshoeing Shop located at 260 Eighth street, have this day, by mutual agreement, dissolved partnership and the business in future will be conducted by S. E. Campbell. All bills owing by the old firm will be paid by said S. E. Campbell and all debts due the firm will be collected by him.

Dated this 26th day of January, 1914.

S. E. CAMPBELL.
R. I. CAMPBELL.

ARRIVAL AND DEPARTURE OF LOCAL TRAINS

SOUTHERN PACIFIC COMPANY

EAST-BOUND FROM SAN FRANCISCO AND RICHMOND

Leave San Francisco.		— TO —	Leave Richmond.
12:20 a.m.	86	Martinez, Modesto, Fresno	1:13 a.m.
6:20 a.m.	36	Martinez, Tracy, Los Banos, Fresno	7.08 a.m.
7:00 a.m.	28	Sacramento, Roseville, Dunsmuir	7:48 a.m.
7:20 a.m.	22	Sacramento, Willows	8:08 a.m.
8:00 a.m.	42	Calistoga, Santa Rosa, San Ramon	8:45 a.m.
8:40 a.m.	84	Martinez, Modesto, Bakersfield	9:30 a.m.
9:40 a.m.	60	Concord*	10:31 a.m.
10:20 a.m.	20	Chicago (Stops for Ogden and East)	11:08 a.m.
10:40 a.m.	8	Martinez, Modesto, Los Angeles	11:30 a.m.
12:00 m.	30	Sacramento and Marysville	12:52 p.m.
1:00 p.m.	14	Portland, Willows (Stops on Flag)	1:50 p.m.
3:00 p.m.	18	Sacramento, Yuba City, Oroville	3:48 p.m.
3:20 p.m.	52	Martinez, Modesto, Fresno	4:12 p.m.
4:00 p.m.	2	Chicago (Stops for Cheyenne and East)	4:44 p.m.
4:40 p.m.	50	Byron Springs, Modesto, Fresno	5:27 p.m.
5:00 p.m.	10	Chicago (Stops for Ogden and East)	5:52 p.m.
5:00 p.m.	48	Sacramento, Marysville, Chico‡	5:57 p.m.
6:40 p.m.	6	Chicago, Martinez, Stockton‡	7:32 p.m.
8:20 p.m.	16	Portland, Roseville, Chico‡	9:13 p.m.
5:40 p.m.	150	Martinez, San Ramon†	6:32 p.m.

WEST-BOUND FROM RICHMOND FOR SAN FRANCISCO

Leave Richmond.		— FROM —	Arrive San Francisco.
6:27 a.m.	13	Portland, Willows	7:30 a.m.
6:57 a.m.	87	Fresno, Modesto, Martinez‡	7:50 a.m.
7:08 a.m.	23	Tonopah, Sacramento, Suisun	8:10 a.m.
8:12 a.m.	41	Livermore, Vallejo	9:10 a.m.
9:16 a.m.	81	Tracy, Santa Rosa, Calistoga‡	10:10 a.m.
10:08 a.m.	17	Oroville, Yuba City, Sacramento	11:10 a.m.
10:41 a.m.	47	(Stops to let off from north of Davis)	11:30 a.m.
11:53 a.m.	49	Fresno, Modesto, Martinez	12:50 p.m.
12:33 p.m.	3	Chicago, Stockton, Martinez	1:30 p.m.
3:31 p.m.	29	Red Bluff, Willows, Sacramento	4:30 p.m.
3:37 p.m.	83	Bakersfield, Modesto, Martinez	4:30 p.m.
5:12 p.m.	43	Santa Rosa, Calistoga, San Ramon*	6:10 p.m.
5:27 p.m.	57	Santa Rosa, Calistoga, San Ramon†	6:30 p.m.
5:27 p.m.	59	Concord, Martinez*	6:30 p.m.
5:42 p.m.	21	Sacramento	6:30 p.m.
7:15 p.m.	7	Los Angeles, Modesto, Martinez‡	8:10 p.m.
8:50 p.m.	27	Red Bluff, Chico, Sacramento	10:00 p.m.
9:50 p.m.	209	Colfax, Sacramento	10:40 p.m.
10:25 p.m.	85	Fresno, Los Banos, Martinez	11:20 p.m.

*Daily except Sunday. †Sunday only. ‡Flag.

No. 19 (due 7:50 a.m.) stops to let off passengers from east of Ogden, and No. 1 (due 9:08 a.m.) stops to let off passengers from east of Cheyenne.

Time table effective January 4, 1914. Time table subject to change without notice.

H. A. STIVER, Agent.

Pioneer Electric Co.
816-818 Macdonald Avenue
Phone 171
Richmond's Big Electric House..
Emergency pumping done on short notice
Agents for General Electric Co's. Motors
We are especially equipped to do rewinding and testing of motors. Motors rented and exchanged.

Popular Bakery and Coffee Parlor
Quality Bakery
417 MACDONALD AVENUE
Between Fourth and Fifth

ELMHURST
$1900—Good 4-room shingled bungalow, plastered and tinted, 2 front rooms, paneled ceiling, bath, electric lights, gas for cooking, hot and cold water; lot 50x150; good well 60 ft. deep, force pump; good 2-room house on rear of lot can be rented or can be easily converted into workshop; also good barn for horse and buggy; $500 cash, bal. $20 mon., 6 per cent.
P. FRY, OAKLAND.
9213 East Fourteenth Street.

Marshall Steel Co.
Expert Cleaners and Dyers
822 Macdonald Ave. Phone 6911

DEWEY CAFE
OYSTER GROTTO
220 Macdonald Ave.
Regular Meals Short Orders
Quickest Service

From Cow to Customer
PURE FRESH MILK
Harbor Creamery
512 Macdonald Ave., Tel. 7031
POINT RICHMOND BRANCH
148 Washington Ave., Tel. 651
DELIVERY TO ANY PART OF THE CITY

KNUST — Richmond's Union Shoe Man
THE
Leather Shoe Store
Union Shoes for Men and Boys
We use the BEST of leather for repairing shoes
1115 MACDONALD AVENUE
Between 11th and 12th

PROFESSIONAL CARDS

Plans Blue Printing
J. C. CAMPBELL
Home Designer
418 Sixth Street Richmond, Cal.

PIANOS
Bought, Sold, Built and Repaired
JOE BAKER
Tel. 2961 Richmond

Phone Richmond 6911
J. B. OGBORN
Architectural Designing and Supervision
822 Macdonald avenue Richmond

Union Shop
FRANK GRECO
Boots and Shoes Repaired
First Class Work
260 Sixth St. Richmond

Phone Richmond 9471
ALEXANDER'S EXPRESS and TRANSFER
Household Goods and Piano Moving a Specialty
Phone Orders Received at Office 619 Macdonald

FRANK FARNOCCHIA
Real Estate and Insurance
City and Country Property Bought, and Exchanged
Richmond Harbor Lots a Specialty
305 16th St. RICHMOND

E. B. SMALLWOOD
Undertaker—Embalmer
Deputy Coroner
727 Macdonald Avenue—
119 Richmond Avenue
Phone 1181

BERT CURRY
Undertaker Embalmer
Parlors 143 Washington Ave.
Day and Night Phone 4291
Service Day or Night

Phones: Notary Public
Office 8041; Res. 7711.
J. M. OPSAHL
Attorney-at-Law
Office 304 Pillow Bldg. Corner of 7th and Macdonald
RICHMOND, CAL.

J. A. WALDHEIMER
1127 Macdonald Avenue
Phone Richmond 7771
50 FT. BISSELL AVE., near 14th
$1450; street work paid

T. M. MAROIS
Attorney-at-Law
710 Humboldt Savings Bank Bldg.
San Francisco, Cal.
Telephone Sutter 4111
Richmond by appointment.

PAINLESS ANDERSON
NO PAIN DENTIST
All Work Guaranteed.
DR. C. J. CARTER
Open Mon., Wed. and Fri. Eve, 7to 9
Sundays 10 to 12
331 Macdonald Ave. Phone 4411

Phone Richmond 6311
H. J. WILDGRUBE
Attorney-at-Law
301 Pillow Bldg., Cor. 7th and Macdonald Avenue
Richmond, Cal.

Telephone 7541
S. C. ROGERS
Contractor
Terrazo
All Kinds Concrete Work and Cement Finishing; Sewering and Water Systems
401 Chanslor Ave. Richmond, Cal.

Phone 1471.
C. H. BROWN
Contracting Plasterer
Satisfactory Work Guaranteed on Every Job.
Estimates Promptly Made
239 Seventh St. Richmond, Cal.

Telephone 8791
GEO. A. BUZZINI
Cement Contractor
Concrete Walks; Concrete Foundations.
454 Fifth Street
Near Barrett Ave. Richmond, Cal.

Phone 4341 Notary Public
C. A. CLARK
Attorney-at-Law
Corner Richmond and Washington Avenues
Richmond, Cal.

Phone Richmond 3882
J N LONG
Plastering Contractor
Estimates Furnished
Residence 531 Twentieth Street
RICHMOND, CAL.

Phone 4841
O. J. DAHL
Richmond's Pioneer Contractor and Builder
Plans and Estimates Furnished
126 Ohio St. Richmond, Cal.

Office Phone 9311 Res. Phone 9232
See
P. B. MacQUIDDY
For Real Estate and Insurance, Loans and Appraisements
Richmond, Cal.
Office 803 Macdonald Ave., Room 11 Berry Bldg.; Residence Cor. Fern and Potrero Aves.

Phone 7651 Open all Night
THE GOLD MINE KITCHEN
Quick Service; Popular Prices
Good Food Well Cooked
517½ Macdonald Avenue
Frank Scarneo, Prop.

RENT A GOOD PIANO FOR $1.00 PER MONTH

CLEAN-UP IN PIANOS
Bargains - $85 to $185
TERMS $1.00 PER WEEK
PLAYERS REDUCED - $250

Hawley Piano Co.
EVERYTHING IN MUSIC
OUR AUTOMOBILE AT YOUR SERVICE
SHEET MUSIC BAND INSTRUMENTS
OPEN EVENINGS
Phone Richmond 9471 619 MACDONALD AVE.

Keep Neat
Let GEO. WILSON do your CLEANING AND PRESSING
225 Richmond Ave. Phone 9021

GARDEN TOOLS
JUST ARRIVED
Rakes, Hoes, Spading Forks and Garden Trowels
Everything for the Garden.
MARSHALL & MAYFIELD
1914-1916 Macdonald Avenue Phone 5361

OFFICIALS TAKE A TRIP ON BAY

The tug Payson of the Santa Fe company left Adams' wharf in Oakland yesterday morning loaded with officials of the company for a trip about the bay. The main object of the trip was the inspection of the traffic facilities the Santa Fe has acquired at the fair grounds on the San Francisco shore.

During the course of the trip the Payson took her passengers out through the Golden Gate beyond the headlands. The officials aboard were General Superintendent I. L. Hibbard, Superintendants R. H. Tuttle, J. W. Walker and J. Kinucan. The local men who made the trip were Agent W. B .Trull, I. S. Pearce and Master Mechanic E. H. Harlow.

COLONIAL PARTY WILL FEATURE HOLIDAY

Members of the Women's West Side Improvement Club are planning for a big dancing party which will be given in Pythian Castle no Monday evening, February 23d, under their auspices.

It is going to be a real old-time colonial party, and all of the patronesses will appear in those quaint old-fashioned garbs which made George Washington's days in the White House famous.

The word has gone forth that every one who desires can also attire himself or herself in a similar outfit. It is not essential, however, that a costume of those great old days be worn.

The patronesses are Mrs. C. L. Abbott, Mrs. U. S. Abbott, Mrs. J. Brooks, Mrs. J. Brothers, Mrs. Coleman, Mrs. Chapman, Mrs. V. Fenner, Mrs. E. J. Garrard, Mrs. Charles Neidecker, Mrs. Lucas, Mrs. Earl Scofield, Mrs. Henry Hulin and Mrs. Transue.

FRATERNAL ORGANIZATIONS

WOMEN OF WOODCRAFT — Log Cabin Circle No. 5408 meets every second and fourth Tuesday of each month in Bank hall, corner Eighth and Macdonald avenue. Mrs. Anna B. Richards, Guardian Neighbor; Elfreeda Scott, Clerk.

MODERN WOODMEN — El Cerrito Camp No. 11622, Modern Woodmen of America, meets every Tuesday evening at Bank hall, Eighth and Macdonald. F. E. Tiller, Consul; C. B. Evans, Clerk.

REBEKAHS — Richmond Rebekah Lodge, No. 206, meets first and third Tuesdays in each month at A. O. U. W. hall, Sixth and Macdonald. Amy F. Thrall, N. G.; Mrs. Margaret Shea, Secretary.

KNIGHTS OF PYTHIAS — Richmond Lodge No. 13 meets every Friday evening at Pythian Castle. Visiting brothers are cordially invited to attend the meeting. O. F. Lilly, C. C.; A. S. Lilly, K. of R. & S.

PYTHIAN SISTERS—Contra Costa Temple, No. 113, meets every Saturday evening at Pythian Castle on Fifth street, near Macdonald. Bessie Gregory, M. E. C.; Jessie Persy, M. of R. and C.

ODD FELLOWS—Eclipse Lodge No. 403, I. O. O. F., meets every Monday evening at 8 o'clock, at Bank hall, corner Eighth and Macdonald avenue. F. W. Heckman, Noble Grand; E. G. Alexander, Secretary.

HERMANN SONS—Richmond Lodge No. 37 meets at Bank hall, corner Eighth and Macdonald, every first and third Wednesday nights at 8 o'clock. E. Forwick, Secretary.

Subscribe for THE NEWS.

LOCAL MARRIAGE.

Joseph Dutra and Rosie Endmarke, popular San Pablo residents, were united in matrimony in San Francisco Wednesday. The couple were tendered a party by a number of friends at the Endmarke home upon their return.

A couple were married on top of the Ferry building. These romances in high life are great things.

Maid—I've come to give notice, ma'am.

Mistress—Indeed?

Maid—And would you give me a good reference, ma'am? I'm going to Mrs. Jones', across the way.

Mistress—The best in the world, Maggie. I hate that woman.—New York Globe.

Subscribe for THE NEWS.

LITTLE DISCUSSIONS OF LOVE AND MARRIAGE

BY BARBARA BOYD

THE OLD AND THE NEW.

"Don't you think that Mrs. Lincoln—and I don't mean just the individual Mrs. Lincoln, but Mrs. Lincoln as the wife of Abraham Lincoln—filled a useful niche in life and performed necessary work?" inquired the Bachelor.

"I don't know very much about the lady," rejoined the Bachelor Girl warily, knowing the Bachelor's socratic methods of reasoning. "I am not biographically inclined, you know. But I haven't any doubt but that her life as she lived it was of value to the world."

"And don't you think that the mother of Abraham Lincoln—that is the one who brought him up—also did a good service for mankind?" pursued the Bachelor.

"The mother of Lincoln must have been a dear," warmly responded the Bachelor Girl. "And it must have been a joy to bring up a boy like him."

"Well, then," gleefully concluded the Bachelor, "don't you think that wives and mothers are an important part of the community, and that their services are just as necessary to the social order, and just as important, as those of women who develop their own individuality and pursue the free and unhampered life, as is so much harped on today?"

"Of course I do," replied the Bachelor Girl, her eyes wide with amazement. "What ever made you think I didn't?"

"But you are always saying that women are shut in the home, and who live the narrow life of the housewife are not just to themselves or the community, and that they can do more good for society and themselves by being in touch with the world, and the life of the times, and in step with progress, and so on."

"But you confuse the points at issue," said the Bachelor Girl, earnestly. "I do think that woman has her share to do in making a home. I believe firmly in the home. And you can't have a home without a woman. But the world do move, and so our concept of the home and of woman's place in it must move also. The trouble is that most men still look on the home and woman's place in it with the eyes and beliefs of a hundred years ago. Woman has progressed, and these old notions do not appeal to her. Consequently, you have the picture of a man trying to invite the modern woman into the home and its traditions of a past century. And the woman balks. Mrs. Lincoln, mother and wife, filled the positions of their times beautifully. They lived up to the standards of their day. Few women probably ever lived life more fully and nobly than did Lincoln's mother. But would you have the women of today, in order to do their duty as wife and mother, live in log cabins and cook over a camp fire, practically, and so on? Not a bit of it. The women of today want to live their lives on a level with life as it has developed. And a monotonous treadmill of cooking and washing dishes and [illegible] hubby for money is no part of it. A man doesn't neglect his duties as husband and father because he lives the life demanded of a man by the civilization of today. And when a woman can, as wife and mother, live as freely and individually the life of the times as does a man, and when home life is so adapted to modern demands that she can , you will see her just as joyfully walking to the altar as she ever did. She is only holding back now because man, in his notions of what the duties of wifehood and motherhood and the care of home are, is still holding to standards of the last century."

The Bachelor Girl was quite breathless. The Bachelor moodily toyed with a paper knife and said nothing. Whereat, seeing his gloomy countenance, the Bachelor Girl began [illegible] with her chafing dish.

Barbara Boyd.

Job Printing

New and Original Ideas in Type Design will give your Printed Matter a Distinct "Character", securing the Much Desired Attention of the Public . . . . . .

Richmond Daily News
Printers for Particular People
250 Sixth Street Phone Richmond 521

CLASSIFIED COLUMN

FOR SALE.

40-H. P. Delivery Auto; A-1 shape; bargain, must be sold. W. G. Wise, 1028 Macdonald ave. 2-5-6t

FOR SALE—Ten acres best land in the state, $118 per acre; 10 per cent cash, $10 per month. For particulars see D. Barton, 182 Tenth street; phone 4171. 2-6-1wk

FOR SALE—Six fresh cows, [illegible] reasonable. Apply at [illegible] avenue, county line; phone Berkeley 6955. 2-10-1wk

FOR SALE—$1350 takes a three-room house, with bath, and the two lots upon which it stands; $500 cash turns the deal, the balance to suit purchaser. Call at 646 North First street. 2-11-3t

FOR SALE—Lot 35x120 feet and small house at 2387 Main street, one block from car line and close to school house; $600 cash takes it. Apply on premises. 2-8-1wk

FOR SALE OR RENT—Large five-room house, two lots. No. 444 Twelfth street. Owner at 151 Eighth street. 2-1-tf

FOR RENT.

FOR RENT—Two nice housekeeping rooms at 332 21st st. 2-13-4t

FOR RENT—Nice, quiet room, suitable for gentleman. Address 545 Third street, or phone 8271. 2-9-tf

FOR RENT—Newly furnished bedrooms and office rooms. Apply at 836 Eleventh street. 1-28-1m

FOR RENT — Six-room cottage, at 644 Sixth street; modern and three bedrooms; rent reasonable. Apply at 822 Macdonald ave. 2-6-1wk

WANTED.

WANTED—Woman to do hall work. Apply at Alta Apartments, apartment No. 3. 2-9-2t

WANTED — Woman wants position in private family to do general housework; Best of references. 574 North Ninth street. 2-10-2t

MISCELLANEOUS.

NOTICE—For window cleaning and janitor work ring up Richmond 4081, or apply at 825 Sixth st. 2-13tf

Milk, Cream and Butter

We supply the kind that calls for permanent patronage.

PT. RICHMOND CREAMERY

220 Richmond Avenue
Phone 1981

NOTICE UNION MEN

Union men, when purchasing look for Union Store card and demand clerk's monthly working cards.

Office and Yards Opposite S. P. Depot. Phone Rich. 491

RICHMOND LUMBER CO.
(Incorporated)
FRED C. NEWTON, Manager

WORKINGMEN!

WHERE ARE YOU ROOMING AND BOARDING?
DOES THE PLACE LOOK LIKE HOME TO YOU?

Are you ENJOYING at least a part of the COMFORTS to which you, as one of the producers of comfort, are entitled to? If not, why not? Turn a new leaf and give the

UNION HOTEL

A trial. The place has been completely renovated and reopened under the management of

JOHN OPMAN
WIFE AND DAUGHTER
EVERYTHING NEW AND FIRST CLASS
ALL ELECTRIC LIGHTED
HOT AND COLD WATER ALL THROUGH THE HOUSE
NO EXTRA CHARGE FOR BATHS

REAL HOME COOKING

Which alone will make you feel at home. CAR SERVICE every 20 MINUTES, cars passing the doors. You can have room with or without board, or board without room.

Prices as reasonable as any in town. Don't forget to see us.

CORNER THIRD AND OHIO STREETS

our february shirt sale - - -

A memorable shirt-buying opportunity which should hold interest for every man in Richmond.

Our policy of carrying nothing over necessitates these sacrifices on our part, and calls for immediate action on yours.

every style, every comfort every pattern - - -

The very kinds which are sold all over from $1.00 up to $1.50.

our sale price 79c

WE GIVE H. & S. GREEN TRADING STAMPS

Chas. G. Yonce

622 MACDONALD AVENUE

COAL
Delivered to Any Part of the City.
JOHNSTON & BRAINE
Office: 400 Macdonald Ave.
Phone 2621

141 S. 14th St Phone 3141
H. L. Penry
Brick Contractor and Builder
Estimates Furnished
Richmond, Cal.

DON'T FORGET THE
"RITCHEY"
Cigar, still on the market.
E. HEIDORN, Mfr.
820 Macdonald Avenue
"Quality Speaks for Itself"

IN THE SOCIAL ..... WHIRL .....

Mr. and Mrs. Robert Kohr and daughter Nada returned to Richmond yesterday after a three months' sojourn in El Paso, Texas, where they went for Mr. Kohr's health. They are very well known in Richmond, and their many friends will be glad to hear of their arrival and that Mr. Kohr has regained his health. Hearing that a new paper had been started and wishing to keep abreast of the times, Mr. Kohr stopped in at the News office and gave his subscription.

MACCABEES WHIST.

A largely attended whist party was held at the Thorn home, 407 Florida avenue, yesterday afternoon. The affair was given by the hostess to the members of the Maccabee hive of Richmond and their friends.

Beautiful prizes, of which Mrs. Caron won the first, Mrs. Bonham second, and Mrs. Church consolation, were awarded at the close of the games. The door prize was taken by Mrs. Greathouse.

Following the time at whist a delicious luncheon was served by the hostess. The home was tastefully decorated for the event.

VALENTINE BALL.

Tonight East Shore park will be the scene of a smart social event, at which time the Richmond Native Daughters will be hostesses at an informal ball. In the handling of the floor the Native Daughters will be assisted by a number of members from Richmond Parlor No. 217 of the Native Sons.

Excellent music has been secured to furnish the alluring strains during the evening, and a time is promised that will be long remembered.

SOCIAL AFTERNOON.

The A. I. C. Club of this city was entertained at the Boone home, 708 Chanslor avenue, yesterday afternoon. An enjoyable afternoon in social chat was whiled away by the women present.

Those who attended were: Mesdames C. J. Sheppard, E. Gray, E. L. Nelson, W. H. Conn, R. P. Dammond, L. C. Moody, H. Wood, D. W. Calfee, L. Turner, R. Gray, G. Girrard and Mrs. W. A. Boone.

The home was prettily decorated with carnations and hearts.

MRS. NARBETT ENTERTAINS.

Mrs. J. T. Narbett entertained a few friends at her home on Barrett avenue yesterday afternoon. The major portion of the time was whiled away talking of foreign travel, in which Mrs. O. R. Ludewig and Mrs. H. G. Stevens were the centers. Delightful refreshments were served late in the afternoon by the hostess.

Among those present were Mrs. H. G. Stevens, Mrs. O. R. Ludewig, Mrs. W. J. Caesar, Mrs. H. Lewis and Mrs. T. L. Kennon.

MINEHAHA CLUB.

Miss Florence Duncan, 561 Fifth street, entertained the newly organized Minehaha Club at her home yesterday afternoon, embroidery and games providing the recreation for the affair.

The next meeting will be held with Mrs. Percy Galleher, on Seventh street, February 18th.

Those present at Miss Duncan's were: Mesdames Ruby Bryant, Ethel Swearinger, T. C. Fulton, Frank Tiller, A. Taylor, A. Butler, T. Lock, P. Galleher, Elizabeth Robinson, T. Yeaden, E. A. Carr, Charles Duncan and Miss Florence Duncan.

CLIONIAN CLUB.

The home of Mrs. J. A. Chandler, 539 Fifth street, was the scene of a pretty meeting of the Clionian Club yesterday afternoon. The house was prettily decorated in hearts, and the valentine scheme was carried throughout.

Those present were: Mesdames Grace Mevis, Luella Rock, Lillian Woodward, Harry Bryant, Charles Duncan, Everett Bryant, Elizabeth Robinson, W. S. McRacken, Mary Slattery, Clayton Rowland, Irene Laufer, Quinn Smedley, Barney Swearingen, Harry McDonough, Hattie Rutledge and the Misses Whittaker, Adeline and Mildred Bryant and Glessner Chandler.

The next meeting of the popular literary club will be held at the home of Mrs. Charles Duncan, 561 Fifth street, on February 26th.

C. W. B. M. MEETS.

Members of the C. W. B. M. gathered yesterday afternoon at the home of Mrs. Maxwell, on Nevin avenue, and spent a very delightful afternoon with a program of literary and musical numbers. There were eighteen at the luncheon, which was served toward the close of the day. Mrs. C. S. Gibson spoke on the work of tree planting.

The program was: Piano solo, Mrs. J. J. Smith; reading, Mrs. C. S. Gibson; piano solo, Mrs. Sheruble; vocal solo, Miss Sheruble; vocal solo, Mrs. J. P. Philpott.

CATHOLIC WHIST.

The ladies of Our Lady of Mercy church held a delightful whist party in the church parlors on Richmond avenue last evening. The committee who directed the affair consisted of Mrs. J. Daley, Mrs. M. Payne and Mrs. F. Waite.

The prize winners of the evening were: Miss Ida Hansen, ladies' first; Mrs. H. Livingston, ladies' second; Mrs. Martha Seits, ladies' consolation; J. Madeen, gentlemen's first; J. Lucey, gentlemen's second, and John Wagner, gentlemen's consolation.

Dr. Homer Woodruff, osteopath. Office at residence, 401 Bissell avenue. Telephone 7941. Richmond, Cal. 1-6

LINE-UP CHANGED FOR SUNDAY'S TUSSLE

Manager Greathouse has shifted the lineup of the local nine to make what is thought a stronger team to face the opposing nines. The United States laundry team which is to play here Sunday is a fast aggregation, and the move is probably a timely one, although the showing of the boys Sunday was far above reproach.

Here is the way the team will stack up: McCormick, catcher; C. Burns, pitcher; Ingram, first base; Hunky Shaw or Toneri, second base; Hyatt, shortstop; Kiefer, third base; Blankenship, left field; Woodbury, center field, and Limbach, right field.

Much is expected from Woodbury in the hitting line, as he was responsible for the tying tally of the game last Sunday. "Slim" Kiefer may be kept out of the game, owing to a lame ankle, which he injured while practicing yesterday.

The New Theatre

VIM THEATRE

Formerly the Bijou.
519 Macdonald Avenue.
The always playing to capacity house, showing only first class pictures.

PROGRAM FOR THIS WEEK

Friday, February 13.
Mutual Weekly No. 51.
(Reliance) First Prize.
(K. B.) The Harvest of Sin.

FUTURE DOINGS

Your Chance—Nice lot on Ripley avenue, only $575; $10 down, $10 per month; street work paid, certificate of title free. Nelson & Pellow, 2217 Macdonald avenue. 2-10-2t

The young lady who suggests the best name for my candy store at 312 Macdonald avenue will receive free a 50-cent box of fine chocolates. Three judges will decide. Contest closes Saturday, February 14th. J. C. Frost, proprietor.

Feb. 13—Valentine social to be given by the ladies' aid society of the First Methodist church.

February 13th—Valentine ball by Richmond Parlor of Native Daughters of the Golden West at East Shore park.

February 13th — Lincoln Homestead No. 265, whist party at A. O. U. W. hall. Score cards 25 cents.

Feb. 14—Cupid's market social of the Christian church, at A. O. U. W. hall, starting at 8 p. m.

February 14.—Fourth annual ball of the Kandy Kids at East Shore park.

Feb. 14—First annual whist party to be held in Bank hall by Gustav Vasa lodge.

Feb. 17—Dance by M. W. A. drill team, El Cerrito Camp No. 11623, at Bank hall. Tickets 50 cents, ladies free.

February 19—Whist party by St. Elizabeth's Court, Catholic order of Foresters, at Bank hall.

February 20th—Cafeteria dinner given by Ladies Aid Society of the First Presbyterian church at Pythian Castle.

February 21st—Dance given by Eagles Drum corps.

Feb. 21—Whist party by Contra Costa Temple No. 113, Pythian Sisters, in Pythian Castle. Score cards, 50 cents. Refreshments.

February 21—Fourth social invitational dancing party of X. Y. Z. club at Sequoia hall.

Feb. 23—Washington's Birthday dinner by ladies' aid society of Wesley Methodist church at church between 5 and 8 o'clock.

Feb. 23—Second monthly dance of the Women's West Side Improvement Club in Pythian Castle. General admission, 50 cents.

February 28—First annual invitational dancing party by Richmond concert band at Pythian Castle.

March 16—St. Patrick's whist party, at Bank hall, by Women of Woodcraft, Log Cabin Circle No. 508. Score cards 50 cents. Refreshments.

March 15—Whist party at Bank hall by Richmond Circle No. 56, Ladies of the Grand Army of the Republic. Score cards, 50 cents. Refreshments.

March 17—Annual St. Patrick's ball of the Y. L. I. and Y. M. I. at East Shore park. Admission 50 cents. Music by Park orchestra.

Four Lots

and a barn and house on Sixteenth St. Key lot to Macdonald avenue. Price reasonable.

Acre of land in Industrial tract; your own terms.

One lot on Ohio St.; cheap.

J. J. Davis
Insurance - Real Estate
Seventh and Macdonald Ave.
Phone Richmond 137.

The
Beckhaus Delicatessen
—AND—
Cafeteria

324 Macdonald Avenue

Is the place to eat when you want home cooking "just like mother used to have." Our prices are low and everything is the best. The prices are just what you make them:

Soups 5c
Roast Meat, Potatoes and Gravy ..... 15c and 20c
Vegetables 5c
Pie, Cake, Coffee, Tea or Milk 5c

We Sell Bakery Goods
Our Cream Puffs and Tarts are delicious.

In our Delicatessen you will find the same goods as you get in the larger cities, and our prices are just as low. Give us your trade. We appreciate it.

When You Want.....
First Class wagon work or horse shoeing go to
WISE 1023 Ma'd Av
Work Absolutely Guaranteed

Bring Your Shoes to
EAGLE SHOE SHOP
225 Macdonald Ave.
First Class Repair Work
Best Materials Used
M. J. MARTZ "THE MAN WHO KNOWS HOW"

THE BEST MATERIAL, combined with good workmanship has made THE HOME BAKERY the most patronized Bakery in the city of Richmond. 246 6th St.

Painting
—AND—
Paper Hanging

I am now ready to figure with contractors or with property owners on any kind of a painting or paperhanging job. None is too large and the smallest job will receive careful attention. The best work at fair prices.

Visit my store and see the hundred designs of new Wall Paper. Paint retailed.

A. BRUNNER
1310 MACDONALD AVENUE
PHONE 8821

WHY PAY RENT?

We have a large number of lots close in and close to school that are bargains. For instance: A lot 30x120, price $525; $100 cash and $5 per month. No interest until November, 1914, then 6 per cent

Five-room cottage on Eighth street, lot 35, block 35, now renting for $20. Price $2700, or $900 cash, balance to be paid at $25 per month.

The HOME REALTY CO.
F. W. Tucker G. W. Town
1929 MACDONALD AVE.
Phone Richmond 6081

S. H. Wright W. H. Wright

Wright Bros.

RICHMOND REALTY CO.
1220 Macdonald Ave.
Phone Rich. 5531.

This Property Must Be Sold

CORNER 4TH AND BARRETT AVE.
57.5 X 110
STREET WORK—SEWERS IN AND PAID
ABSTRACT FURNISHED FREE

Price $2,600

TERMS—$1200 DOWN
$10 MONTH.
5 PER CENT INT.

Peoples' Cash Store

107 WASHINGTON AVE.

Goods Delivered All Over Richmond.

H. SARG

RICHMOND FRENCH LAUNDRY

L. BERNES, Proprietor

110 Standard Ave.
Point Richmond, Cal.
Phone 3451

Work called for and delivered to all parts of Richmond. Best work.

Satisfaction Guaranteed.

Everything in the Liquor Line worth while

◆ ◆ ◆ ◆

This week only—FREE—large bottle of Port or Sherry wine with every purchase of a one-full quart bottle of OLD KIRK WHISKEY, $1.00.

RICHMOND LIQUOR STORE

12th and Macdonald

Free delivery service; phone 5061

First Class

$2.75 Shoes

Black or Tan, are now being sold at

$1.95

All $3, $4 and $5 Shoes also go at a discount.

FULL LINE OF EVERYTHING FOR MEN AND BOYS

Bargain Emporium

4th AT MACDONALD

COUNT THE.... **INDIANS** ON THE ROAD

$215 to $350

YOUR OWN TERMS

Make Travel Easy

Richmond Cycle Garage

A. BERTHELSON, Mgr. 119 Macdonald Ave.

Chas. L. Swartout

THE PIONEER PAINTER AND PAPERHANGER OF RICHMOND

Estimates Cheerfully Given. Phone 6541

DEALER IN

Wall Paper, Paints, Oils, Glass, Tinting Materials

My satisfied customers are my best advertisers.
My aim is to satisfy. Give me a trial.

240 Seventh Street Between Macdonald and Bissell Aves.

A BARGAIN

...For a Quick Sale...

FIVE-ROOM BUNGALOW; modern; two lots, close in location; street work paid. . . . . .

PRICE $2650

$400 DOWN; balance on easy terms at 7 per cent
Box A, NEWS OFFICE

HAND OF DEATH MARS LINCOLN EXERCISES

Impressive and interesting were the exercises held in the local schools yesterday in honor of Abraham Lincoln, whose birthday falls on the 12th of Feberuary. Impressive because the ever present hand of death made itself felt and interesting because anything which the "old boys" do is of importance.

One of the features of the exercises was to be the "old boys" choir. It was composed of members from the Oakland camp, and just when the local soldiers were getting ready to greet their neighboring brothers, Commander Boswell arrived with the message that Comrade Anderson, soloist for the visiting choir, had answered the final bugle call. This caused the ranks to disband, and while some visited the schools the others went to Oakland to attend the funeral.

A splendid reading was given by the students of the high school, and following it the comrades of '61 gave short speeches. Comrades Boswell, Neil and Washburn were there while Mesdames Moyle, Blankenship, Stigleman, Stone and Erskine assisted.

Then the delegation of soldiers visited one grammar school after another and helped participate in the exercises.

VETERANS WILL PRESENT THE "SNAKES"

A big time will break loose in Colonel Stotsenburg Camp of Richmond on the evening of February 20th. The affair will take place in Bank hall, at which time the military Order of Serpents, known as the "Snakes," will be put on here.

The affair will be handled by the members of "The Crawl" drill team of the Oakland lair. Fun galore is expected, and following the side degree the defenders of the country will be set before a sumptuous feed.

Eastman Kodak supplies at Ferguson's Drug Store, 724 Macdonald avenue.

MRS. KNOTT WELL.

Mrs. Zeb Knott, wife of Richmond's popular painter, returned to her home on Seventh street yesterday noon. Mrs. Knott has been suffering from an attack of appendicitis, which has confined her in the Roosevelt hospital, Berkeley, for the past ten days, during which time she underwent an operation. When Mrs. Knott returned yesterday she was able to walk from the ambulance into her home. She has been attended by Drs. C. L. and U. S. Abbott.

WORK IS BEGUN ON IMPERIAL ENTRANCE

A crew of carpenters yesterday started work on the front of the new Imperial cafe. M. Dobovitch, who is to be the new manager of the plane, is having it renovated to compare only with the first class places.

It is the object of Dobovitch to give Richmond a cafe of which it can be proud.

ACCEPTS POSITION.

Miss Lynette Means, formerly a popular high school girl, has taken a position as bookkeeper in a San Francisco store. Miss Means has taken instruction in the commercial department of the local high school and will succeed in her new occupation.

NEW A. D. T.

Ross Jones is the new "all day trotter" at the Western Union office on Sixth street. Manager Claremont says he is doing fine, as he has not yet developed the habit of reading while on calls.

DISSOLUTION OF PARTNERSHIP.

Notice is hereby given that the undersigned, heretofore doing business under the firm name of Armstrong & Jenks, located in Richmond, have this day, by mutual agreement, dissolved partnership, and the business in the future will be conducted by E. Jenks. All bills owed by the old firm will be paid by E. Jenks, and all debts due the firm will be collected by him.

Dated this 10th day of February, 1914.

ERNEST E. JENKS,
F. W. ARMSTRONG.

REVISED LOCAL MAIL SERVICE

Owing to the many recent changes in the time tables of the various railroads, which necessitate a change in the arrival and departure of the mails, The News has obtained from Postmaster Jenkins a complete list of all mails.

This is as follows and is subject to change without notice:

ARRIVALS

8:00 a. m.—San Francisco, Oakland, etc., Southern California and Coast Line points, Northern California, Oregon and Washington State, Martinez, Vallejo, Napa Valley, Santa Rosa, Reno and Goldfield, Sacramento, Fresno, Martinez, Point Richmond Station, Los Angeles and Southern Points.

9:30 a. m.—San Francisco, Oakland, Berkeley, etc.; Martinez (a)

10 a. m.—Eastern States (first class only.

10:30 a. m.—Northern California, Oregon and Washington State, Sacramento (a).

12:30 p. m.—Fresno, Merced, Modesto, Martinez, Napa, Vallejo, Santa Rosa (a).

2:30 p. m.—Fresno, Merced, Riverbank, Stockton, etc., via Santa Fe (a).

3:00 p. m.—Eastern States; Ogden, Utah; Reno, Nevada.

3:30 p. m.—Point Richmond Station (a).

4:00 p. m.—San Francisco, Oakland, Berkeley, etc., Santa Rosa, Petaluma, Healdsburg, etc., Santa Cruz, Los Gatos. (a).

5:00 p. m.—San Francisco, Oakland, Berkeley, etc., San Jose.

5:00 p. m.—San Francisco, Oakland, Berkeley, etc., San Jose, Bakersfield, Stockton, and San Joaquin Valley Points, via Santa Fe.

DEPARTURES

Mails close at 6:45 a. m.—San Pablo, Pinole, etc., Martinez, Antioch, Tracy, Vallejo, Napa Valley, Santa Rosa, Benicia, Sacramento, Northern California, Oregon and Washington State, Oakley, Stockton, Fresno, Bakersfield, San Francisco, Oakland, Berkeley, San Jose, Santa Cruz, Watsonville, Point Richmond Station.

8:40 a. m.—Point Richmond Station (a).

9:00 a. m.—Martinez, Tracy, Merced, Fresno, Los Angeles, Sacramento, Stockton, Eastern States (a).

9:50 a. m.—San Francisco, Oakland, Berkeley, San Jose, Santa Cruz, Monterey, Salinas and Santa Rosa (a).

11:30 a. m.—San Francisco, Oakland, Berkeley, etc., San Jose, Santa Cruz (a).

3:00 p. m.—Point Richmond Station (a).

3:20 p. m.—Pinole, Port Costa, and way stations, Sacramento, Oroville, Eastern States (east of Cheyenne), Kansas, Oklahoma, Arkansas (a).

4:20 p. m.—Martinmez, Vallejo, Napa Valley, Santa Rosa, Concord, Fresno, Bakersfield, Los Angeles and Southern States, Sacramento and Eastern States.

5:10 p. m.—San Francisco, Oakland, Berkeley, etc., Sacramento, Marysville, Eastern States, Nevada, Utah, etc., Northern California, Oregon and Washington State, Coast Line Points to Los Angeles, Santa Barbara, etc., Stockton, Fresno, Bakersfield and Southern States via Santa Fe. Martinez.

(a) Except Sundays and Holidays.

LESSONS GIVEN ON PIANO AND GUITAR
MISS L. B. SUMMERS
Studio 150 Washington Ave.
Studio Hours 9 to 11 A. M. Daily
Except Thursday and Saturday.

M. J. Kelly

1202 Macd. Ave., Kelly Bldg.
Phone Rich. 632

REAL ESTATE—INSURANCE

A fine 5-room cottage near 8th street for $2850 including all improvements. First payment small and balance $15 a month.

40-foot lot on 8th street in the best location for $800 with 12-foot alley; $350 down, $10 a month. Must be seen to be appreciated

2 lots on 11th street in the best of location for $1450, including all improvements, on the best of terms. See us about this bargain.

A fine 50-foot corner on Macdonald avenue. A snap.

Look at this one fine lot near 6th street for $400 on small terms. $50 down; $10 a month.

Insurance with the best companies is our motto. We are agents for the largest in the world who give the best service.

-Homes-

Homes for Everybody

We have 4, 5 and 6-room cottages. Terms within reach of all. Modern in every respect. Up to date plumbing, 5 years' guarantee.

Hardwood floors, simplex windows, tile sinks, patent ironing boards electric fixtures and shades, complete in every detail; ready for occupancy. We will also buy lots or build on your own lots to suit. Cottages are open for inspection on 18th 20th and 21st Sts. north of Roosevelt.

Conservative Building and Investment Co.
Owners

68 Post street. For information call on C. A. Roberts, Supt. of Building Dept., 669 21st St., Richmond.

MRS. LUCIE C. RAMSDELL

TEACHER OF
Miller, Maurice and Crane TANGOES
Brazilian Maxixe
Viennese Hesitation Waltz and One-Step
Every Friday Afternoon.
Edenia Apts., 825 Nevin Avenue
Hours: Ladies, 2 to 4 p. m.; Children, 4 to 5 p. m.

When the plumbing in your house goes wrong, ring me up.

I WILL FIX IT QUICKLY FOR A REASONABLE PRICE

F. P. ALLEN

Sanitary Plumber
252 FIFTEENTH STREET
Phone 1161

Portola Cafe

714 MACDONALD AVE.

The Place to Eat

Your Friends Eat Here.

Private Dining Rooms for Ladies.

Turkish Baths

FOR MEN

The White Baths

Day and Night

N. M. White 61 Park Place
Phone 5821

OVER 100 STOCKHOLDERS

In Richmond and vicinity with us.
Do You Want to Be One of Us?

SUCCESS IS ASSURED

We start Breaking Ground
April First or Sooner

CALIFORNIA HOME BUILDING COMPANY INC.

1321 Macdonald Avenue

Telephone 9061 Richmond, Cal.

J. L. Barnaman Co.

NEW FURNITURE TRADED FOR OLD
Highest Prices Paid for Second-Hand Goods of All Kinds
19th St., near Macdonald Ave Phone 9691

Plant in February and Provide for a Flowery Month

The gardening you do in the shortest month will bring you long months of delight.

VEGETABLE AND FLOWER SEEDS 5 CENTS A PACKAGE

GARDEN TOOLS
Weeding Hooks, 10c Each
Garden Trowels, 10c Each
Spading Forks, 10c Each

"Square Deal" Hdw. Co.

FREE DELIVERY
315 Macdonald Avenue Phone 2861

MAJESTIC THEATRE

Eleventh and Macdonald

C. D. Tillison, Prop.

Sunday Matinee 2:30 p. m.

TODAY'S PICTURES

"Hiram Green, Detective" (Edison).

"The Poisoned Stream" (Pathe).

"Cupid and Three" (Essanay).

Watch for Saturday and Sunday extras.

House Always Warm, Bright and Cozy. Courteous treatment

W. H. Conn T. G. Conn

CONN BROS.

REAL ESTATE, INSURANCE

610 Macdonald Avenue

2 lots on 11th street, near Cutting Boulevard for $1000.

$1200 buys 1½ lots on Fifth street between Bissell Avenue and Chanslor avenue; very easy terms.

2 fine lots on Bissell Ave. between Eighth and Ninth Streets for $2500, terms can be made.

$500 takes two lots in West Richmond near the Porcelain Works; $100 down, balance $10 per month.

5-room modern cottage on Second Street near Barrett Avenue. $150 down; balance like rent.

One lot on Ohio street; $750 on easy terms.

2 lots on Chanslor Avenue, near Thirteenth Street for $1050; terms can be arranged.

Write your insurance with us. We write for the Hartford Insurance Company and the Pheonix of Hartford, Ct. We also write Employers' Liability insurance, surety bonds, etc. We also handle the famous Liverpool and London and Globe insurance.

Don't forget the number.

610 MACDONALD AVENUE

Phone 8191

FRANK E. JENKS

Cigars, Tobacco, Candy, Stationery and Notions

Green Trading Stamps Given with every 10c purchase

1010Macdonald Ave.
Richmond, California

SINGER SEWING MACHINE CO.

L. D. Wood, Agt., 232 7th Street

Machines Rented by Week or by Month.

Oils, needles and attachments for all makes of machines

REPAIR WORK A SPECIALTY

Second Hand Machines $3.00 up; guaranteed.

Opportunities in Richmond

Offers the largest profits for investments today. I have bargains that will make you independent. Improved, unimproved and income property, acreage, ranches, factory sites and business chances. Free information regarding properties.

Frank J. Gardner

1524 MACDONALD AVE.

OWNER AND AGENT

SCOOP THE CUB REPORTER

Scoop Almost Has a Holiday

By "HOP"

OPMAN FAMILY WLL CONDUCT HOSTELRY

John Opman, wife and daughter have taken over the Union hotel, Third and Ohio streets, and announce they will conduct the place as a first class establishment. Opman and his family have had wide experience in this line and should make good.

The hotel has thirty-two rooms, and has been newly furnished. Electric lights, hot and cold water in all parts of the house and a large, spacious, clean dining room are some of the features of the place. The real "home cooked" meals promise to attract a large number of boarders.

SURVEYING FOR NEW MAP OF RICHMOND

J. P. Harrison, government surveyor of the Department of the Interior, yesterday commenced operations in Richmond. Harrison is surveying the city of Richmond and its outlying territory for the correction of the official map of the city, in service since 1900.

Richmond is one of the cities of a chain throughout the western coast to be resurveyed. The move is made in order to have accurate surveys of the cities made before the 1915 fair.

Mr. Harrison and wife are stopping at the Imperial hotel during their stay here.

INCINERATOR IS DROPPED FOR PRESENT

Councilman Lane stated yesterday that the proposition of purchasing a corporation yard and a site for an incinerator plant has been completely dropped and will not be considered again until the council meets as a board of equalization to arrange for the tax roll for next year.

The amount necessary to purchase the sites and equipment will then be considered and included in the budget.

GAME IS POSTPONED.

Word received from Antioch yesterday was to the effect that the game so eagerly looked forward to by the members of the boys' basket ball team to be played at Antioch tonight, would have to be postponed on account of severe injuries sustained by two of Antioch's players. The local boys deeply regret the loss of the game, as they confidently expected to win the next one. The up-county crew has a stronger lineup than on February 6th, when the invaders won a close and well played contest to the score of 24 to 26.

The spring days are bringing out the track aspirants at the local high, and yesterday noon saw a goodly number stretching their legs and vaulting the hurdles lined up in the field near the school. The tennis enthusiasts are again filling the courts, and spring fever is being felt by all—the faculty included.

Alexander Hall was a San Jose business visitor yesterday, making the trip in his automobile. Hall has been in the real estate game in Richmond for many years, selling lots when the town was first laid out.

RICHMOND EULOGIZED.

In the February issue of Motor Field, an automobile publication, quite a lengthy article on Richmond's advance with the cities of the nation is given. Chiefly mentioned are the efforts of D. W. McLaughlin, Sheriff R. R. Veale and others in securing the route of the state highway through this city.

CARD OF THANKS.

Through this medium we desire to convey our sincere thanks to those many kind friends and neighbors whose kindness and assistance did so much toward helping us bear our sorrow and bereavement over the death of our beloved husband and father.

Mrs. E. E. Smith and Family.

2-13-1t

NOTICE TO VOTERS

A new and complete registration of voters is required by law during the year 1914.

Registration closes for the purpose of voting for school trustees, on March 3rd, 1914.

For the purpose of voting at municipal elections, on March 13th, 1914.

For the purpose of voting at the primary election, on July 25th, 1914.

For the purpose of voting at the General Election, on October 3rd, 1914.

You may register with the County Clerk or any of his deputies.

Dated: January 22nd, 1914.

J. H. WELLS,
County Clerk of Contra Costa County, State of California.

The following are registration deputies:

A. C. Faris, City Hall, Richmond.
I. R. Vaughn, City Treasurer's office, Richmond.
Geo. K. Drew, Point Richmond.
Fred C. Schram, 422 Macdonald avenue, Richmond.
Katherine Zimmerman, 432 C. street, Richmond.
Mary D. Neill, 154 Washington street, Richmond.
rett avenue, Richmond.
H. H. Turley, 724 South Thirtieth street, Richmond.
Nannie L. Nesbit, 621 Bissell avenue, Richmond.
W. H. Johnston, Stege.
D. A. Knowles, 340 Twentieth street, Richmond.
F. J. Frost, 517 Ripley avenue, Richmond.
C. B. O'Hara, 434 Fourth St., Richmond.
Anna Belle Jarvis, 544 Twentieth St., Richmond.
N. M. Blankenship, 528 Third St., Richmond.
F. H. Eggerth, 519 Fourteenth St., Richmond.
Arthur H. Taylor, Winehaven.
C. W. Luckett, Point Richmond.
W. F. Petillon, Richmond.
Geo. E. Schram, 422 Macdonald avenue, Richmond.
Geo. E. Valencia, San Pablo.
W. F. Huber, Stege Junction.
F. J. White, Rust.
B. B. Pierce, Park Place, Richmond.
W. H. Williams, Giant.
E. C. Ebsen, Pinole.
E. M. Downer, Pinole.
J. A. Fraser, Pinole.
Zittella Buckley, Pinole.
A. M. Ashenfelter, Hercules.
Mrs. Lucia Robison, Pinole.
Mrs. Marie Smith, Rodeo.
W. N. Youngiove, 2219 Macdonald avenue, Richmond.
Mary A. Shoemaker, 1024 Bar-
Alex J. Reilly, Selby.
J. E. Horvat, Selby.

Notice.

My wife, Emma L. Potts, having left my bed and board, notice is hereby given that I will not be responsible for any debts she may contract in my name.

Dated Richmond, January 20, 1914. GEORGE R. POTTS.

1-30-2wks.

Subscribe for THE NEWS.

WANTED

STUDENTS ON THE PIANO

50c a Lesson.

Beginners a specialty.

MRS. STRONG

225 4th St. Richmond

J. G. CLARK & CO.

Funeral Director and Embalmer

Calls Answered Day of Night. Elegantly Fitted Chapel; Auto Service; Lady Assistant for Women and Children.

Telephone day or night 5981. 265 4th St.

J. G. Clark, Pres. C. B. Evans, secretary, phone Rich. 3121.

Just as predicted

Since the weather has cleared up and money is circulating more, my store at 218 Macdonald Avenue has been doing a nice little business. But we still hope to do better as soon as all the people find out about our great Closing-Out Sale of Gents' Furnishing Goods.

For Less than Cost

WE HAVE A LARGE ASSORTMENT OF SHOES

Regular ..... $4.00, $3.50, $3.00 and $2 50

Will go at ..... $3.00, $2.50, $2.00 and $1.50

All Winter Goods, Flannel Shirts, Sweaters, Sweater Coats, Etc.,

All Rib Underwear, 60c quality, will go at 39c

All Rib Underwear, 50c quality, will go at 35c

All Working Shirts 35c

Fancy Shirts and Pongee, regular $1.50 and $1.25, at 65c

As this is a selling-out proposition, do not let anything keep you away from this sale. Come in and examine the goods and prices, and be your own judge. Money talks.

SHARP'S

MEN'S FURNISHING STORE

218 Macdonald Avenue Near Third

WINFREE — THE — CLOTHIER

"Everything the Best is Our Motto."

Special For This Week Only

Men's $25.00 Suits..... $18.00
Men's $20.00 Suits..... $14.50
Men's $15.00 Suits..... $11.00

These are the celebrated I. S. Bing all-wool guaranteed Suits.

ALL BOYS' SUITS THIS WEEK AT AN IMMENSE REDUCTION.

ALWAYS SOMETHING DOING.

WINFREE THE CLOTHIER

106 Macdonald Avenue RICHMOND

Farming Tools

are *money savers*. High quality considered, the lowest price tools made. Last twice the "life" of common tools. Cost nothing for repairs and do better work after years of use than many other tools do when shining new from the Hardware Store.

Every hand farming tool on which you find the Keen Kutter trade mark is covered by a broad gauge guarantee. If a Keen Kutter fork, hoe, rake, scythe, snath, shovel, axe or hay knife, shows an imperfection of any kind, or fails to do the work for which it was intended, easily and fast, you get your money back. The same guarantee covers Keen Kutter shop tools, razors, shears, pocketknives and table cutlery.

"The Recollection of Quality Remains Long After the Price is Forgotten."
Trade Mark Registered. —E. C. SIMMONS.

OTTO MUELLER

604 MACDONALD AVENUE TELEPHONE RICH. 8501

Two Lots

On the corner of Ninth Street and Chanslor. Street work paid.

$1,500

LESTER & PLATE

The Two Homely Real Estate Agents. 608 Macdonald Ave.

TELEPHONE RICH. 6711 P. M. ANDERSON, Prop.

FAIRVIEW HOTEL

22ND AND MACDONALD AVENUE

ROOMS WITH OR WITHOUT BOARD

HOT AND COLD RUNNING WATER IN EVERY ROOM

MEALS AT ALL HOURS

Office 905 Macdonald Ave., Richmond, Cal Phone 7651

Byrn's

Residence 124 Tenth St. Residence Phone 6852 Richmond, Cal.

Bargains

Two lots adjoining Macdonald avenue property; on Sixteenth street; above grade; the street work all paid; $2800; a snap.

4-room house; three lots; Roosevelt avenue near Nineteenth street; $2600.

5-room house; 33-foot lot; Sixteenth near Bissell; $2900; terms.

Two lots on Ninth near Macdonald; $4200. Easy terms.

7-room house; 1 lot; Tenth near Bissel; $3200. Terms.

2 lots, Tenth street, between Bissell and Chanslor; $3000. Snap.

3 houses on 3 lots, Fifteenth street; $2750. All rented $30 per month.

1 lot on Twenty-second St. $600. Buyer to assume street work.

Two lots on Eleventh street between Macdonald and Bissell; $3000.

The LUCEY

M. LUCEY, Prop.

The Best Whiskey in Town

408 Macdonald Avenue

Lenox Hotel

Corner 13th and Nevin

Regular Board and Transients

Good Meals Comfortable Rooms

MRS. J. P. HEALEY, Prop.

WIFE IS CAUSE OF BRUNNER'S TROUBLES

Fred Bruner, carpenter, has been arrested by Constable Davis of Stege and is charged with failing to provide for his family. When Judge Huber issued the complaint, it was on the understanding that Judge Lindsey had refused to issue a complaint to the woman. Last night Mrs. Bruner stated that she had never gone to Judge Lindsey.

Bruner has been released on $500 bail. The Bruners have been separated for three years, but the carpenter was required to pay $25 a month alimony. His wife alleges that he has not paid the amount, while Bruner says he has done the very best he could.

"I sent plenty of food and some coal to the house on the west side," stated Bruner, "only a short time ago, and am doing the best I can." Bruner has secured Attorney Johnston to represent him.

IDENTIFICATION SYSTEM WELL HANDLED

The identification system of the local police department is now on par with that of the offices of the larger cities. It contains a complete Bertillion recording system, the finger-print system, and a photograph gallery with a minute filing system for recording each record.

Officer V. A. Phillips, who has devoted much time to a study of the different systems, is in charge of the new department and is excellently supplied with expert knowledge on the subject.

An exchange of records is made with many of the leading identification bureaus throughout the United States. Records have even been exchanged and verified with the department in Hong Kong, China.

WATER BOARD WILL CONVENE THIS EVENING

The board of water commissioners will meet this evening, in the City Hall on Washington avenue, instead of last night, the meeting being postponed owing to Lincoln's birthday, it being a legal holiday.

At the presetn time the commissioners are flooded with work launching their new bond election for a better water service. Owing to this fact the meeting tonight will probably bring forth many things of interest.

RICHMOND CLUB EXPECTS BIG MEETING

Members of the Richmond Club are looking forward with much interest to the meeting which will be held next Monday afternoon in the asembly hall of the Library. The literary section will be in charge, and Galsworthy's "Justice" will be read and discussed.

The afternoon will be in charge of Mrs. Kate Smith, chairman of the section.

ENLARGES STORE TO HOLD BIG STOCKS

Rapidly the J. P. Philpott Company, 730 Macdonald avenue, is growing. The big store is now receiving the spring styles in millinery, and in order to accommodate the variety a mezzanine floor has been added. The store has also been tastefully decorated.

Miss Gertrude Reed, formerly trimmer with the Fiske company, large wholesale milliners of Chicago, is due to arrive most any day and will be permanently in charge of the department.

WEATHER

It is probable that Cliff Cleek will land a berth in one of the teams of the Trolley league this summer. Cleek is one of the fastest catchers that has ever been in action on the local field. There is no doubt but what he would be a good asset to any bay team.

GERMAN ORDERS PREPARING TIMES

Preparations for a social and banquet were made by the Hermann Sisters at their meeting in Bank hall last evening. The affair will take place on March 4th, and is being looked forward to with much pleasure by the members of the order.

The Maennerchor also met in Bank hall and discussed a concert to be given in the near future. A committee, consisting of H. Archinger, C. Lorenz and F. Arnhold, was appointed to look after the arrangements.

The singing society also discussed holding a barn dance in the near future.

Roy Davis, popular local man, has gone to El Segundo to work for the Standard Oil Company at their plant in that town.

Mrs. J. M. Opsahl is confined to her home, having stepped on a rusty nail, causing a painful wound. She is attended by Dr. W. J. Caesar.

Superintendent Berndt of the California Wine Association has recovered from his recent illness and is again attending to his duties.

"Doc" Hanley, who runs a popular lunch counter on Washington avenue at the Point, will open a restaurant at 21 Park place on Sunday. It will be splendidly furnished and a first class family restaurant maintained.

R. E. Redmond is recovering from an operation performed on his eye by Dr. U. S. Abbott on Wednesday evening. The operation was of a most delicate character and proved to be highly successful. The growth or cataract had been forming for over three months and threatened the sight of his left optic.

DISSOLUTION OF PARTNERSHIP.

This is to certify that the copartnership heretofore entered into by and between Geo. F. Hall and F. A. Zimmerman has been this day mutually dissolved, the said Geo. F. Hall retiring from the said copartnership and the said F. A. Zimmerman to continue the business of said firm and to finish all contracts on hand and complete all work undertaken and guaranteed by said firm. The said Zimmerman to have all materials on hand, including lumber, and to collect and have all money due for work performed and on contracts done and performed by said firm of copartners to date hereof.

The said Geo. F. Hall, in consideration of the above dissolution and agreement, hereby agrees to pay to the said F. A. Zimmerman ten dollars in full settlement of said matters between them, and the same also is considered as compensation for certain company tools, owned by them, the said Hall hereby assigning all his claim in and to the same to the said Zimmerman. The said Zimmerman to pay all bills against said firm.

In witness whereof the above named parties have hereunto set their hands this 10th day of February, 1914. (Signed in duplicate.)

GEO. F. HALL,
F. A. ZIMMERMAN.

No Chance of Paying Twice

When paying your bill by check you do not run the risk of paying a second time.

When your check is returned, stamped "PAID" by this bank it is the most positive proof of payment.

We cordially invite your account.

First National Bank

SIXTH AND MACDONALD

Last Call

We still have some broken lines of $15, $18 and $20

Suits and Overcoats

Clean-up Price

$11

This includes blue serge suits, blue and brown cheviots, etc., belted back Overcoats in all desirable colors, Cravenettes, many with the up-and-down collars.

Spring goods arriving. We need the room.

.... $11.00 ....

KURTZ

429 Macdonald Avenue

BANK OF RICHMOND

(Oldest Bank in Richmond)

UNITED STATES DEPOSITARY FOR POSTAL SAVINGS

The Officers and Directors of this institution keep in touch with every detail of the business. By so doing, they are enabled to handle the affairs of their patrons expeditiously.

OFFICERS

JOHN H. NICHOLL, President W. K. COLE, Vice-President
W. STAIRLEY, Cashier GEO. LEE, Assistant Cashier

DIRECTORS

John G. Regello	C. S. Downing	Harry Ells
Geo. Lee	John H. Nicholl	W. Stairley
W. K. Cole	E. M. Tilden	L. M. Mintzer

About That Suit

If you want a suit merely for a few months' wear it does not matter whether the shape has been pressed or TAILORED IN.

But if you want it to last this season and next you want a suit to retain its shape and appearance as long as it lasts. That is the kind we make exclusively. They are cheaper because they last many times as long.

RHOADES

THE TAILOR

Cor. Sixth and Barrett, Richmond.

Special

— FOR —

This Week Only

2-lb. can Raspberries..... 20c
2-lb. can Strawberries..... 20c
2½-lb. can Blackberries.. 20c
1-gal. can Blackberries.. 35c

Golden Gate Grocery

801 Macdonald Phone 832